

Application No:
DC/22/01159

Address:
Land East Of
Greenacres
Old Newton
Suffolk

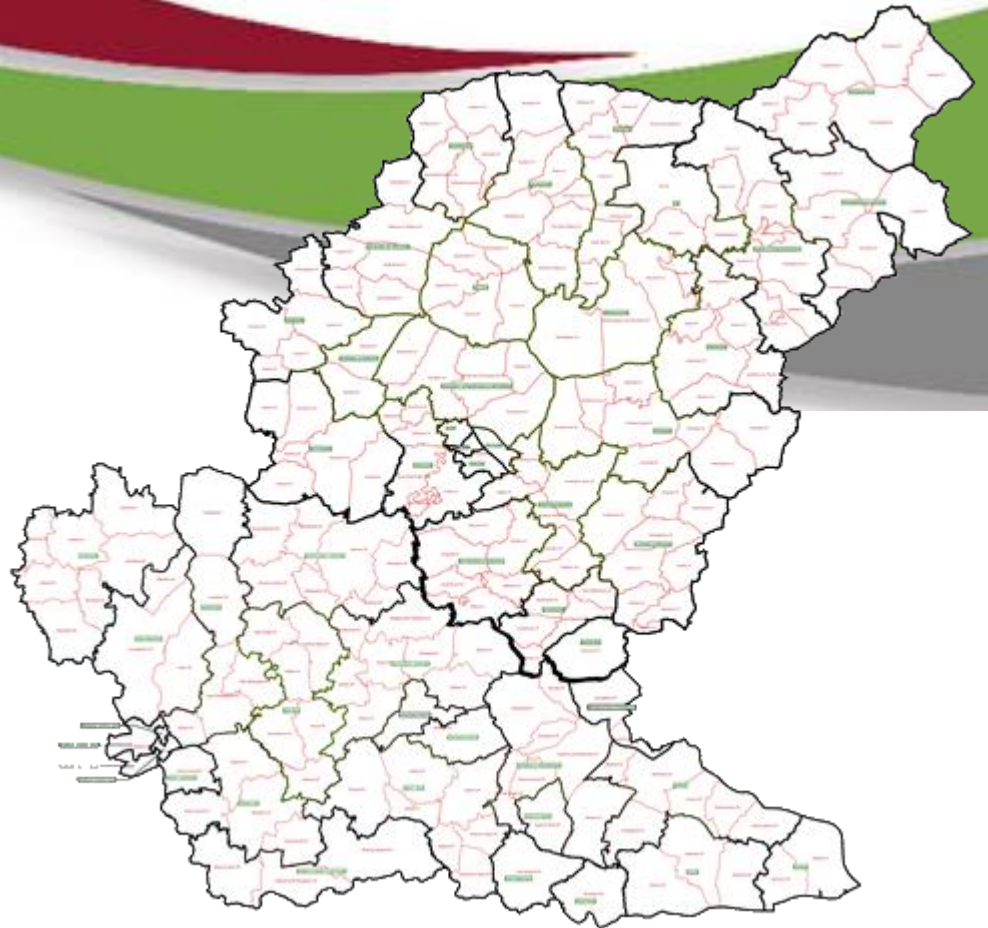



Aerial Map – wider view

Slide 3

© Crown copyright and database rights 2021 Ordnance Survey 0100017810 & 0100023274.



Site Location Plan



Revised: _____ Date: _____ Drawn: Check: _____



Project: Church Road, Old Newton

Status: Planning

Client: Keepmoat Homes

Sheet title: Site Location Plan

Scale: 1:1250@A2

Date: 07-09-2021

Drawn: RTS

Checked: LRA/SNP

Ref: **101-427/(P)011**

London | Birmingham | Exeter
 0203 251 1818 | 0121 456 1070 | 01224 841108
 rgp.co.uk | info@rgp.co.uk

All information is provided on an 'as is' basis and is subject to change without notice.
 The drawings are the property of the client and will remain the intellectual property of the client.
 No liability is accepted for any loss or damage arising from the use of the drawings or information provided.
 © 2021 RGP Group Limited

Constraints Map

-  Grade II
-  Footpath
-  Area of Trees
-  Built Up Area Boundaries

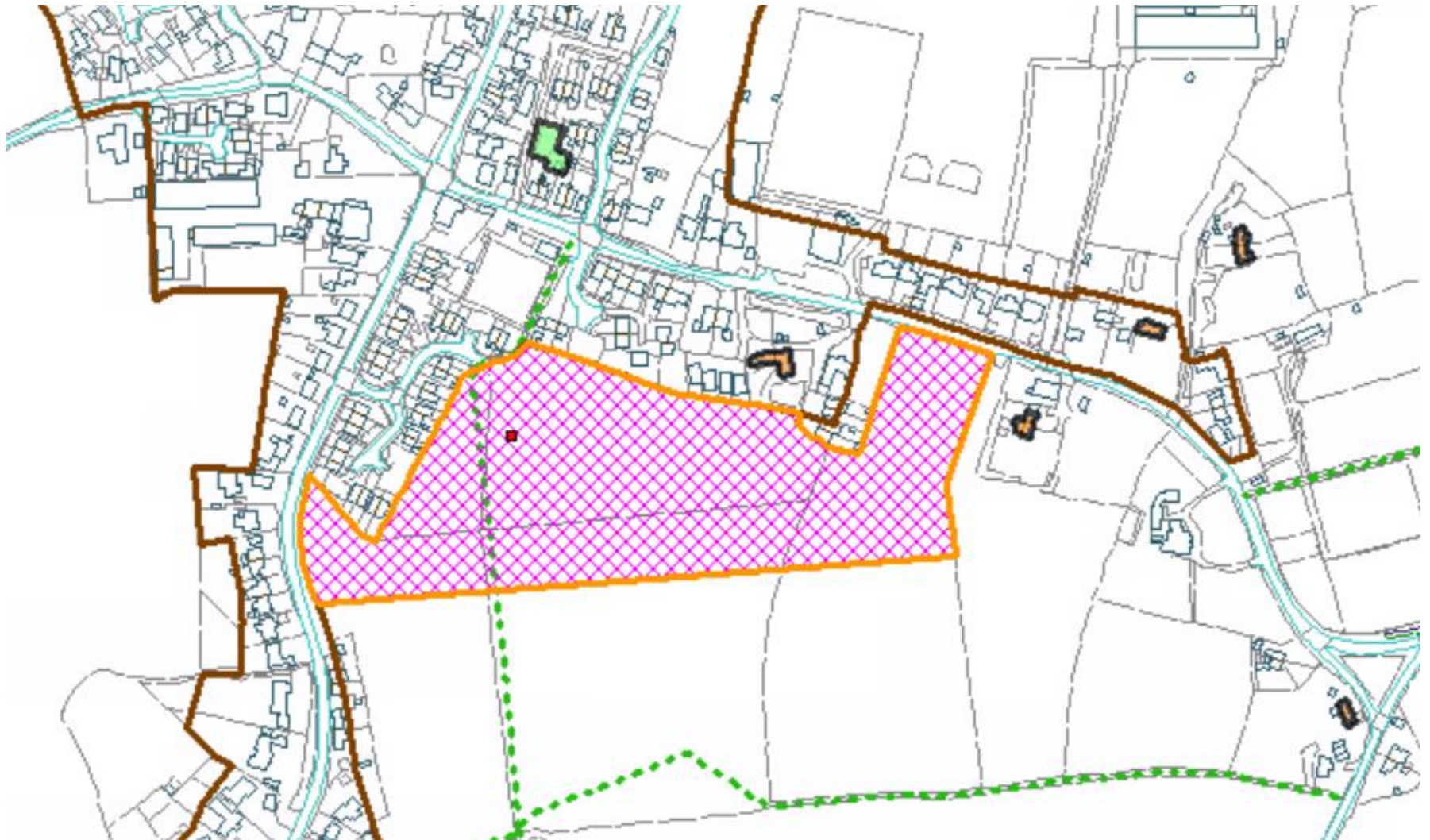

No.	Date	Drawn	Check
01	08/03/22	ALB	ALB
02	08/03/22	ALB	ALB
03	08/03/22	ALB	ALB
04	08/03/22	ALB	ALB
05	08/03/22	ALB	ALB
06	08/03/22	ALB	ALB
07	08/03/22	ALB	ALB
08	08/03/22	ALB	ALB
09	08/03/22	ALB	ALB
10	08/03/22	ALB	ALB
11	08/03/22	ALB	ALB
12	08/03/22	ALB	ALB
13	08/03/22	ALB	ALB
14	08/03/22	ALB	ALB
15	08/03/22	ALB	ALB
16	08/03/22	ALB	ALB
17	08/03/22	ALB	ALB
18	08/03/22	ALB	ALB
19	08/03/22	ALB	ALB
20	08/03/22	ALB	ALB
21	08/03/22	ALB	ALB
22	08/03/22	ALB	ALB
23	08/03/22	ALB	ALB
24	08/03/22	ALB	ALB
25	08/03/22	ALB	ALB
26	08/03/22	ALB	ALB
27	08/03/22	ALB	ALB
28	08/03/22	ALB	ALB
29	08/03/22	ALB	ALB
30	08/03/22	ALB	ALB
31	08/03/22	ALB	ALB
32	08/03/22	ALB	ALB
33	08/03/22	ALB	ALB
34	08/03/22	ALB	ALB
35	08/03/22	ALB	ALB
36	08/03/22	ALB	ALB
37	08/03/22	ALB	ALB
38	08/03/22	ALB	ALB
39	08/03/22	ALB	ALB
40	08/03/22	ALB	ALB
41	08/03/22	ALB	ALB
42	08/03/22	ALB	ALB
43	08/03/22	ALB	ALB
44	08/03/22	ALB	ALB
45	08/03/22	ALB	ALB
46	08/03/22	ALB	ALB
47	08/03/22	ALB	ALB
48	08/03/22	ALB	ALB
49	08/03/22	ALB	ALB
50	08/03/22	ALB	ALB
51	08/03/22	ALB	ALB
52	08/03/22	ALB	ALB
53	08/03/22	ALB	ALB
54	08/03/22	ALB	ALB
55	08/03/22	ALB	ALB
56	08/03/22	ALB	ALB
57	08/03/22	ALB	ALB
58	08/03/22	ALB	ALB
59	08/03/22	ALB	ALB
60	08/03/22	ALB	ALB
61	08/03/22	ALB	ALB
62	08/03/22	ALB	ALB
63	08/03/22	ALB	ALB
64	08/03/22	ALB	ALB
65	08/03/22	ALB	ALB
66	08/03/22	ALB	ALB
67	08/03/22	ALB	ALB
68	08/03/22	ALB	ALB
69	08/03/22	ALB	ALB
70	08/03/22	ALB	ALB
71	08/03/22	ALB	ALB
72	08/03/22	ALB	ALB
73	08/03/22	ALB	ALB
74	08/03/22	ALB	ALB
75	08/03/22	ALB	ALB
76	08/03/22	ALB	ALB
77	08/03/22	ALB	ALB
78	08/03/22	ALB	ALB
79	08/03/22	ALB	ALB
80	08/03/22	ALB	ALB
81	08/03/22	ALB	ALB
82	08/03/22	ALB	ALB
83	08/03/22	ALB	ALB
84	08/03/22	ALB	ALB
85	08/03/22	ALB	ALB
86	08/03/22	ALB	ALB
87	08/03/22	ALB	ALB
88	08/03/22	ALB	ALB
89	08/03/22	ALB	ALB
90	08/03/22	ALB	ALB
91	08/03/22	ALB	ALB
92	08/03/22	ALB	ALB
93	08/03/22	ALB	ALB
94	08/03/22	ALB	ALB
95	08/03/22	ALB	ALB
96	08/03/22	ALB	ALB
97	08/03/22	ALB	ALB
98	08/03/22	ALB	ALB
99	08/03/22	ALB	ALB
100	08/03/22	ALB	ALB



- Definitive Route of PfoW (retained)
- Proposed Divided PfoW
- Existing PfoW to be diverted
- Shared Ownership
- Affordable rent

Information here produced using topographical survey and Title Plan SK200008

For Discussion Purposes: Subject to Local Authority and Highway constraints. Red Line boundary based on topographical survey and to be agreed and confirmed with Land Registry.

Layout based on information presented at time of production.



Affordable Housing compliance					
Name	No	Beds	sqft	NDSS	Part M4(2)
Maisonette A	2	1	538		
Maisonette B	2	2	753		
Type C	4	2	753		
Carlton	5	2	851		
Henbury	4	3	1010		
Total	17				

Shared Ownership #					
Name	No	Beds	sqft	NDSS	Part M4(2)
Carlton	2	2	851		
Henbury	3	3	1010		
Total	5				

Open Market Sale			
Name	No.	Beds	sqft
Type D	7	2	850
Type F	11	3	1172
Caddington	2	3	836
Windsor	3	3	853
Burton	10	4	1277
Type N	9	4	1422
Total	42		

Total Site Area	3,69692	Heolares
Site Density	17.31	Dwellings per Heolares

Prop: Church Road, Old Newton

Scale: Planning

Draw: Mechanical Details

Draw Title: Site Plan

Scale: 1:500

Date: 08/03/22

Drawn: RPS

Checked: SH/PA

No: **101-427/(P)016 AL**

Notes: (P)016 AL - Mechanical Details



No	Date	Drawn	Checked
A	18/03/22	LJB	AJL/SLD
B	08/04/22	SLD	AJL/SLD
C	01/07/22	SLD	JRH
D	01/07/22	SLD	JRH
E	08/07/22	SLD	JRH
F	08/07/22	SLD	JRH



Information here produced using topographical survey and Title Plan SK2255 08

For Discussion Purposes: Subject to Local Authority and Highways comments. Red Line boundary based on topographic survey and to be agreed and confirmed with Land Registry.

Layout based on information presented at time of production.

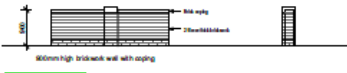
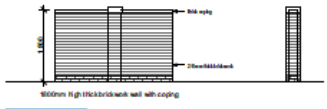
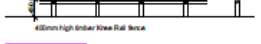
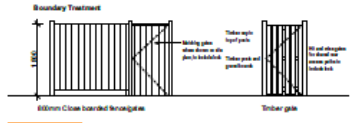

Project	Church Road, Old Newton
Phase	Planning
Client	Regional Victoria
Draw Title	Boundary Treatment Plan
Scale	1:500
Date	18/03/2022
Drawn	LJB
Checked	RTS
Ref	1014-277/(P)019 F

© 2022 ROP. All rights reserved. This drawing is the property of ROP and is not to be reproduced, stored in a retrieval system, or transmitted in any form or by any means, electronic, mechanical, photocopying, recording, or by any information storage and retrieval system, without the prior written permission of ROP.

Street Scenes

No.	Date	Drawn	Checked
A. Update of the Street Scene	16/02/22	LH	AK/MH
B. Update of the Street Scene	13/02/22	MB	JH
C. Update of the Street Scene	10/02/22	MB	JH
D. Update of the Street Scene	08/02/22	MB	JH



Street Scene A-A



Street Scene B-B



Street Scene C-C



Street Scene D-D

Information here produced using topographical survey and Title Plan SK399 908
 For Discussion Purpose: Subject to Local Authority and Highways comments. Red Line boundary based on topographical survey and to be agreed and confirmed with Land Registry.
 Layout based on information present at time of production.



Project	Orch Road, Old Newton
Area	Planning
Drawn	Technical Lines
Drawn Title	Street Scenes
Scale	1:200
Date	16/02/22
Drawn	LH
Checked	AK/MH
No.	101-427/(P)024 D

rop is a registered company limited by guarantee. rop is a company registered in England and Wales. rop is a company registered in England and Wales. rop is a company registered in England and Wales.



Proposed Elevation Examples



Front Elevation

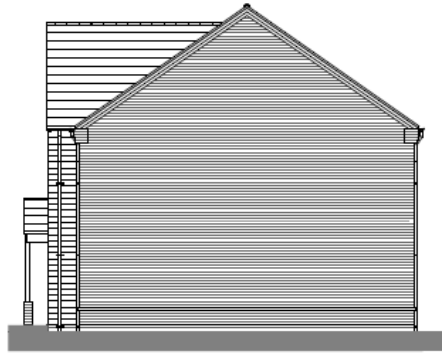

Side Elevation



Back Elevation



Side Elevation



Revision	Date	Drawn	Checked
A	Amended to suit client comments (27.01.22)	31.01.22	LKB AYASUD
B	Amended to suit client comments (02.02.22)	07.02.22	LKB AYASUD
C	Amended to suit client comments (03.02.22)	10.02.22	LKB AYASUD

House type	Plot	Roof Material					End Attenuation
		1. Charnol Clay plain roof	2. Charnol Concrete Paved roof	3. Charnol Concrete slate effect roof	4. Red Brick	5. Red Brick	
Type N	1	Blue					
	2						
	3						
	11						
	12						
	13						
	14						
	15						
	16						
	17						
18							
19							
20							
21							
22							
23							
24							
25							
26							
27							
28							
29							
30							



Project: Church Road, Old Newton
 Stage: Planning for comments
 Client: Keepwell Homes
 Sheet No: Elevations Type N Plot 00 18/02/2022 10:01:00 00_24(032)
 Scale: 1:100 @ A3
 Date: 18/01/2022
 Drawn: LKB
 Checked: AYA/RTS
 Ref: 101-427/(P)030.1.1 C

All information is for general use only and does not constitute an offer of any financial product or service. This is not a recommendation or an offer of any financial product or service. It is not intended to be used as a basis for investment decisions. The information is provided for general information only and does not constitute an offer of any financial product or service. All rights reserved. © 2022 RGP Group.

Proposed Elevation Examples

Revisions: Date Drawn/Checked:
 A Amended to suit client comments (27.01.22) 31.01.22 RTS AYASUD
 B Amended to suit client comments (02.02.22) 07.02.22 LKB AYASUD



Front Elevation

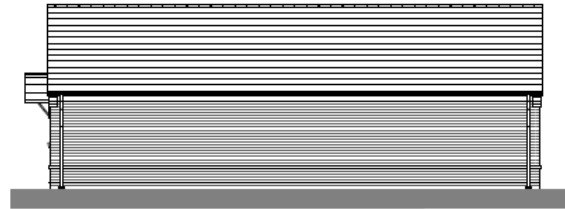

Side Elevation

House type	Plot	Roof Material			Wall Material		End Animation 7
		1. Charcoal Clay plain roof	2. Charcoal Concrete Paralle roof	3. Charcoal Concrete Ribbed effect roof	4. Red Brick	5. Buff Brick	
Type D	7						
	8						
	9A						
	9B						
	10						
	11						



Back Elevation

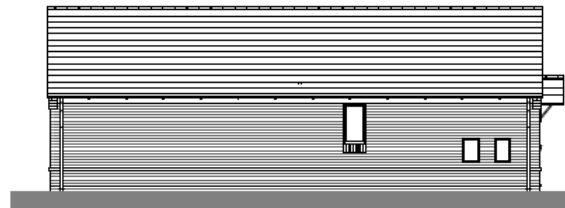

Side Elevation



Project: Church Road, Old Newton
 Status: Planning for comments
 Client: Keepgood Homes
 Sheet title: Elevations Type D Plot 034
 Scale: 1:100 @A3
 Date: 18/01/2022
 Drawn: LKB
 Checked: AYASUD
 Ref: 101-427/(P)030.10.1 B



All information is to be treated as an advisory guide only and does not constitute a contract. The user is to be held responsible for any errors or omissions. All drawings are the property of RQP and shall remain the property of RQP. All rights reserved. RQP Ltd. 2022

Proposed Elevation Examples



Front Elevation



Side Elevation

Revision:	Date:	Drawn:	Checked:
A	07.02.22	RTS	AYA/SJD
B	10.02.22	LKB	AYA/SJD
C	10.02.22	LKB	AYA/SJD

Amended to suit client comments (02.02.22)
Amended to suit client comments (06.02.22)
Pitches and carports updated to client comments (10.02.22)

House type	Plot	Roof Material					Wall Material		End Animation ?
		1. Charcoal Clay plain roof	2. Charcoal Concrete Paralle roof	3. Charcoal Concrete slate effect roof	4. Red Brick	5. Buff Brick	Composite stone cement Boarding		
7/55 Masserston									



Back Elevation



Side Elevation



Project: Church Road, Old Newton

Stage: Planning for comments

Client: Keepmoat Homes

Sheet No: Elevations - Main elevation

Scale: 1:100 @A3

Date: 18/01/2022

Drawn: LKB

Checked: AYA/RTS

Ref: 101-427/(P)030.12.1 C



Copyright © RCP Group Limited. All rights reserved. This drawing is the property of RCP Group Limited. It is not to be used for any other purpose without the written consent of RCP Group Limited. RCP Group Limited is a registered company in England and Wales. Registered office: RCP Group Limited, 100, The Quadrant, Bournemouth, Dorset, BH1 1GR. Registered in England. No. 02068888. Registered office: RCP Group Limited, 100, The Quadrant, Bournemouth, Dorset, BH1 1GR. Registered in England. No. 02068888.

Proposed Elevation Examples

Revision	Date	Drawn	Checked
A	Amended to suit client comments (27.01.22)	31.01.22	RTS AVAS/JD
B	Amended to suit client comments (02.02.22)	07.02.22	LKB AVAS/JD
C	Plot 09/10 and 20/21 north changed to be artificial concrete like line (client comment in 18.02.22)	14.02.22	LKB AVAS/JD
D	Drawing number amended	14.02.22	LKB AVAS/JD



Front Elevation



Side Elevation

House type	Plot	Roof Material			Wall Material			End Animation ?
		1. Charcoal Clay plain roof	2. Charcoal Concrete Parfle roof	3. Charcoal Concrete slate effect roof	4. Red Brick	5. Buff Brick	6. Composite fibre cement Boarding	
Type F	4							
	5							
	10							
	14							
	19							
	22							
	31							
	33							
	09							
	93							
94								

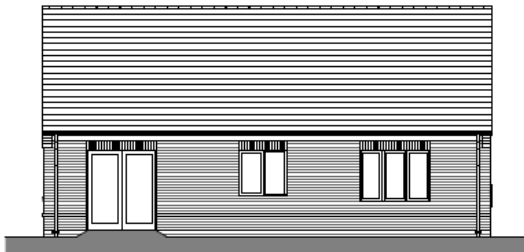

Back Elevation

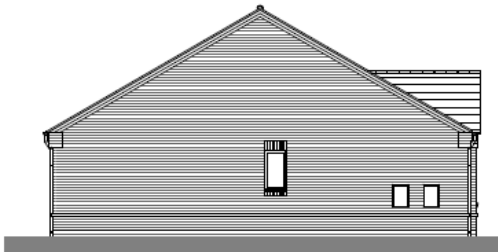

Side Elevation



Project: Church Road, Old Newton
 Status: Planning for comments
 Client: Keepmoat Homes
 Sheet No: Elevation Type F Plot 09-40/09/19/14-02/2
 Scale: 1:100 (A3)
 Date: 18/01/2022
 Drawn: LKB
 Checked: AVA/RTS
 Ref: 101-427/(P)030.4.1 D

Drawn by: R. Whittington, L. Lobb, www.rap.co.uk
 01203 733073 Fax: 01203 733074
 All drawings to be checked on site. Do not make any alterations without written consent.
 All drawings are the property of rap. This drawing is not to be used for any other purpose without the written consent of rap.
 © 2012 rap. All rights reserved. rap.co.uk

Proposed Elevation Examples

Revisions: Date Drawn/Checked:
 A Amended to suit client comments (02.02.22) 07.02.22 LKB AYASJD
 B Amended to suit client comments (05.02.22) 10.02.22 LKB AYASJD



Front Elevation



Side Elevation



Back Elevation



Side Elevation



House type	Plot	Roof Material			Wall Material		End Animation ?
		1. Charcoal Clay plain roof	2. Charcoal Concrete Particle roof	3. Charcoal Concrete slate effect roof	4. Red Brick	5. Buff Brick Composite fibre cement Boarding	
Barton	2						
	5						
	6						
	11						
	16						
	17						
	20						
	21						
	28						
	31						



Project: Church Road, Old Newton
 Title: Planning for comments
 Client: Kingswood Homes
 Sheet No.: Elevations Barton Plot 631
 Scale: 1:100 @A3
 Date: 07/02/2022
 Drawn: LKB
 Checked: AYAS/RTS
 Ref: 101-427/(P)040.13.1 B

London: 1. Working Time: 1.00 hours
 000 07 4466 11 000 00000 1 000 000 000
 000 000 000 000 000 000 000 000 000 000
 All dimensions to be checked on site. Do not rely on the last page of the contract unless otherwise stated. This drawing is the property of Kingswood Homes and shall remain the property of Kingswood Homes. It is not to be used for any other purpose without the written consent of Kingswood Homes. All other dimensions are subject to change without notice. Kingswood Homes is not responsible for any errors or omissions in this drawing. Kingswood Homes is not responsible for any errors or omissions in this drawing. Kingswood Homes is not responsible for any errors or omissions in this drawing.

Proposed Elevation Examples



Front Elevation



Side Elevation

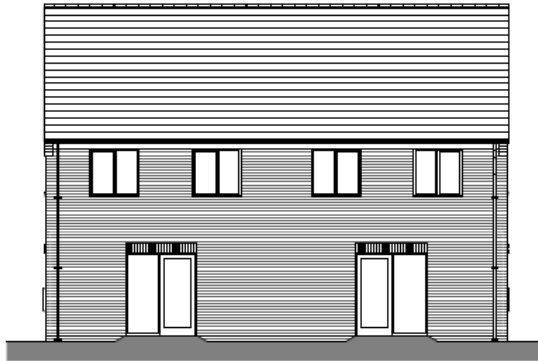

Back Elevation



Side Elevation



Revision	Date	Drawn/Checked
A	28.01.22	RTS AYASLJO
B	07.02.22	LKB AYASLJO
C	10.02.22	LKB AYASLJO
D	10.02.22	LKB AYASLJO
E	14.02.22	LKB AYASLJO

House type	Plot	Roof Material					Wall Material		End Animation ?
		1. Charcoal Clay plain roof	2. Charcoal Concrete Parfle roof	3. Charcoal Concrete slate effect roof	4. Red Brick	5. Buff Brick	Composite fibre cement Boarding		
Herbury	37								
	38								
	39								
	42								
	43								
	44								
	45								



Project: Church Road, Old Newton
 Status: Planning for comments
 Client: Kewwood Homes
 Sheet No.: Elevations Herbury
 Scale: 1:100 @ A3
 Date: 18/01/2022
 Drawn: LKB
 Checked: AYAS/RTS
 Ref: 101-427/(P)040.16.1 E

London | Birmingham | Halifax
 0203 274 6000 | 01202 444 444 | 01452 244 444
 www.rqp.co.uk | info@rqp.co.uk

All drawings to be read in conjunction with the contract and conditions of sale. The drawings are the property of RQP and shall remain the property of RQP. No part of this drawing may be reproduced without the prior written consent of RQP. RQP is not responsible for any errors or omissions in this drawing.

Proposed Elevation Examples

Revision:	Date:	Drawn/Checked:
A. Amended to suit client comments (03.02.22)	07.02.22	LKB AYAS/JD
B. Amended to suit client comments (03.02.22)	07.02.22	LKB AYAS/JD



Front Elevation



Side Elevation

House type	Plot	Roof Material				Wall Material		End Activation ?
		1. Charcoal Clay plain roof	2. Charcoal Concrete Paralle roof	3. Charcoal Concrete slate effect roof	4. Red Brick	5. Buff Brick	Composite Stone cement Boarding	
Window	23							
	27							
	103							



Back Elevation

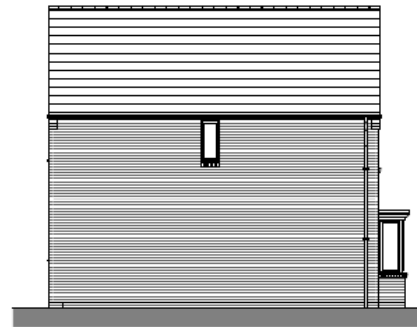

Side Elevation



Project: Church Road, Old Newton
 Status: Planning for comments
 Client: Keepwell Homes
 Sheet title: Elevations Window Plot 023
 Scale: 1:100 @ A3
 Date: 18/01/2022
 Drawn: LKB
 Checked: AYAS/RTS
 Ref: 101-427/(P)040.3.1 B

London: 7, Riverside Way, 1, Lambourne, Middlesex TW20 2JN, UK. Tel: 0181 606 2000. Email: info@rgrp.co.uk
 All drawings to be checked on all 2D and 3D models of the building for correct color and scale. This drawing is a preliminary drawing and is not for construction. It is subject to change without notice. All drawings are copyright reserved. All rights reserved.